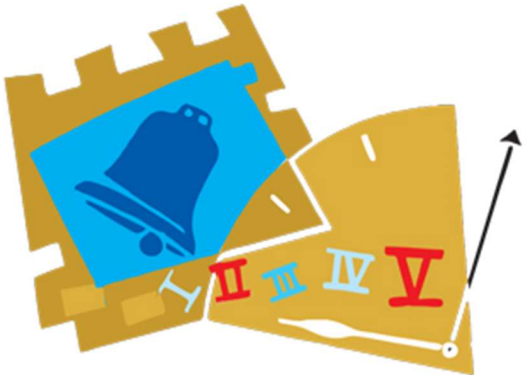

Chimes

Special Bells Effect
For a special effect, hold the **right-foot pedal down** throughout.

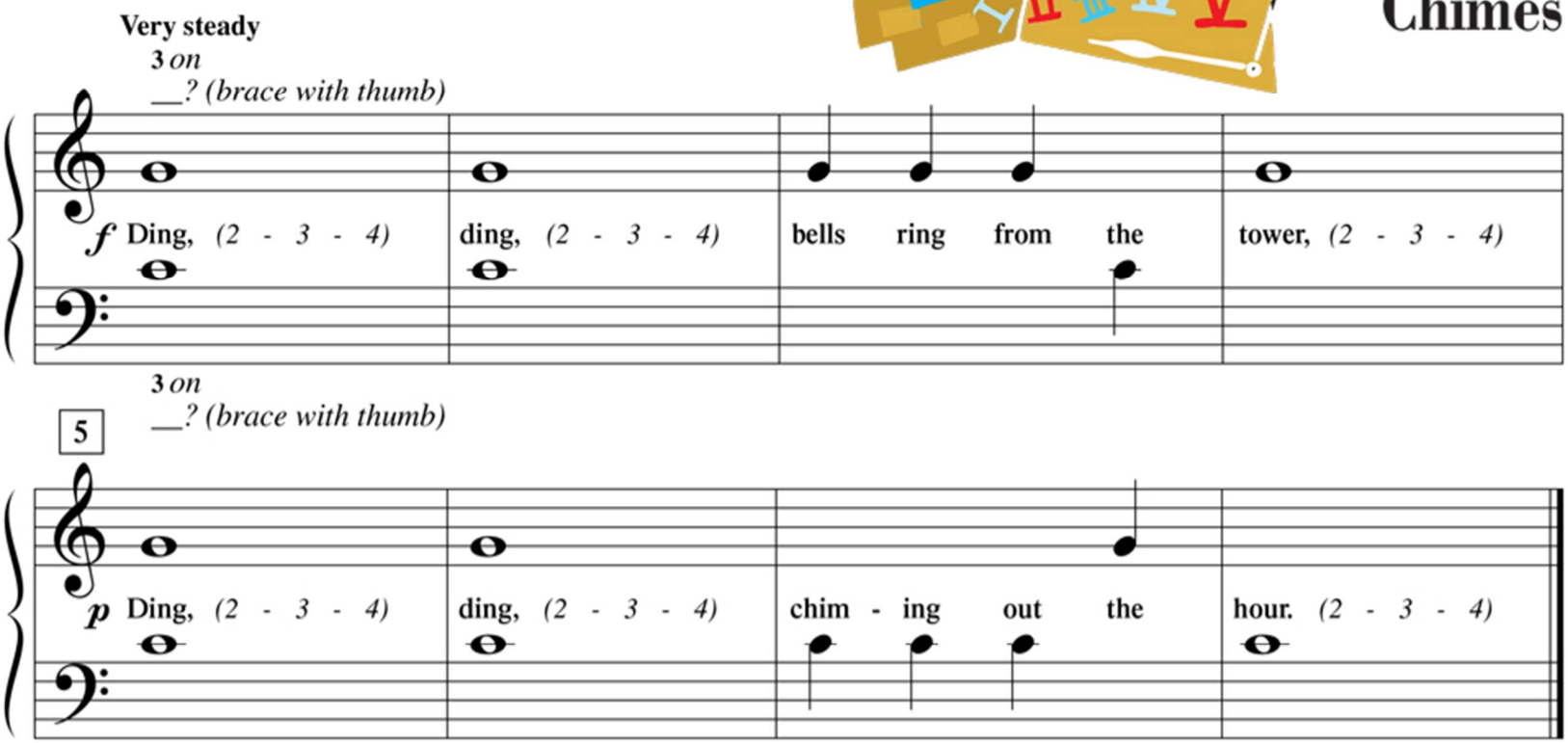

DISCOVERY This piece uses only two notes. Name them both. Middle _____ and Treble _____ .
Can you play *Chimes* using **finger 2's**?
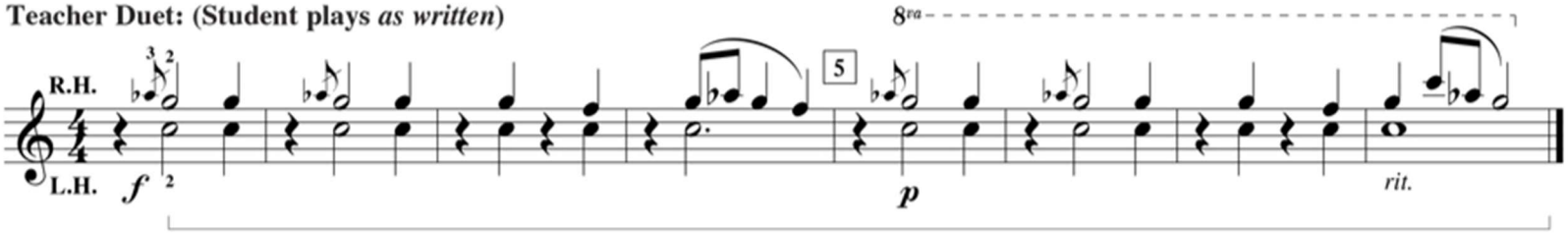
Teacher Duet: (Student plays *as written*)